

# STRAND

LAKESIDE RESORT  
• Vernon, British Columbia •

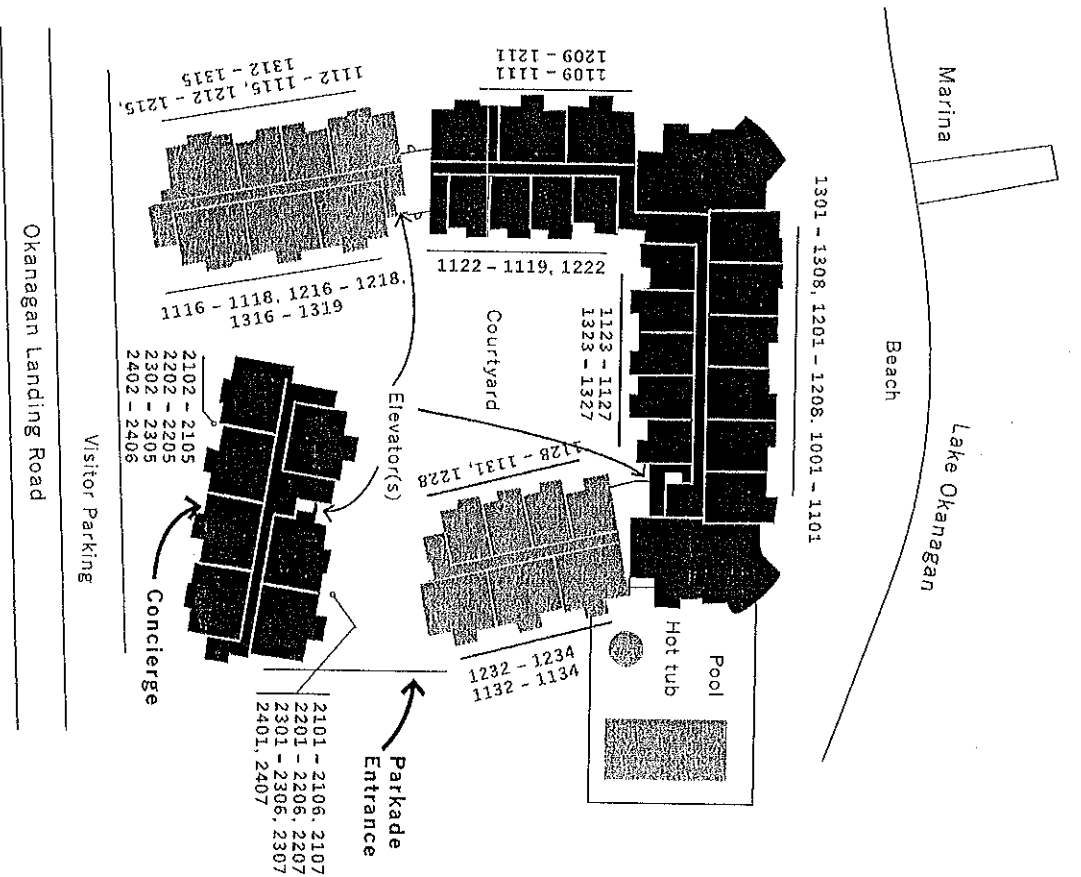

## UNDERGROUND PARKADE MAP

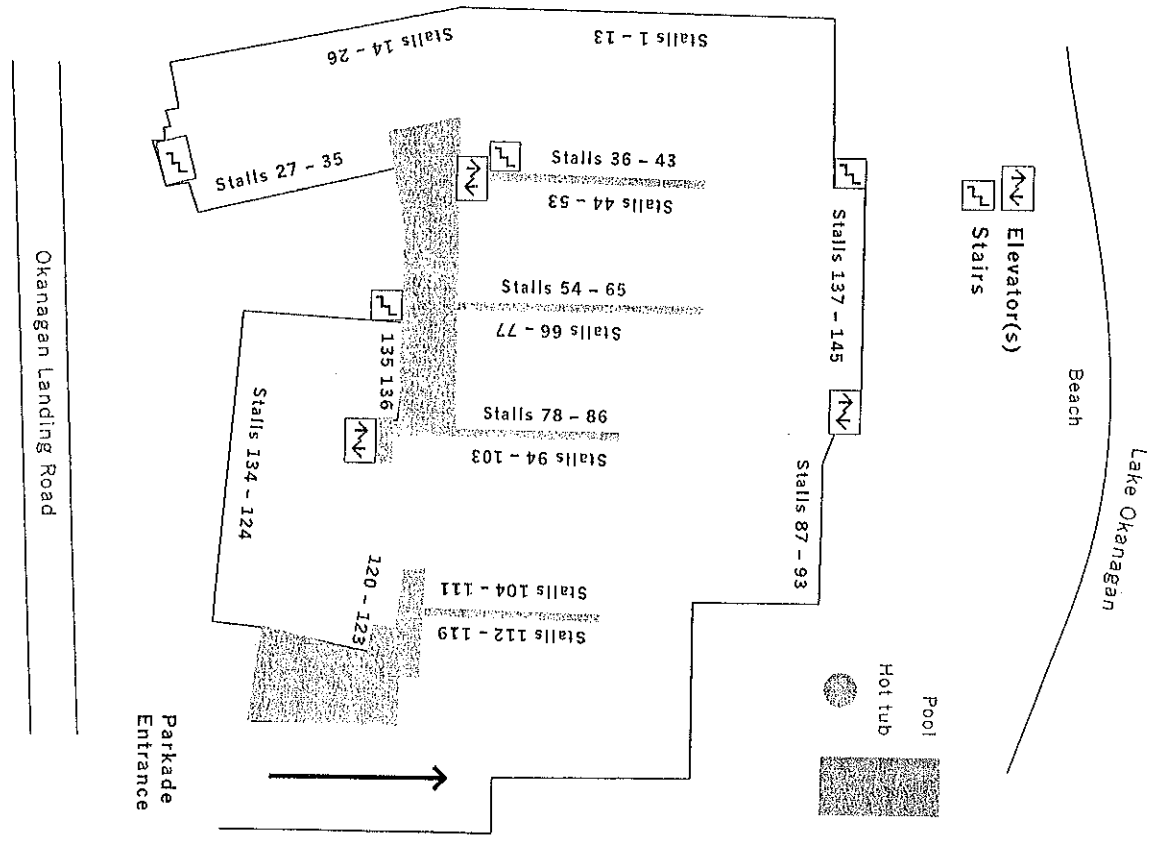

**STRATA PLAN OF LOT 1, PLAN KAP84093, SEC. 30, TP. 9 & D.L. 62, O.D.Y.D.**  
**B.C.G.S. No. 82L.024**  
 SCALE 1:500 (All distances are in metres and decimals thereof)

DEPOSED IN THE LAND TITLE OFFICE AT KALOOKOP, B.C. THIS 20<sup>th</sup> DAY OF September, 2007  
 REGISTRAR

LB113559  
 CJ

**STRATA PLAN KAS3310**

**LEGEND**  
 BEARINGS ARE ASTROMOMIC AND ARE DERIVED FROM PLAN KAP84093  
 • DENOTES STANDARD TYPE 5 IRON POST FOUND  
 ○ DENOTES STANDARD TYPE 5 IRON POST PLACED  
 (C) DENOTES COMMON PROPERTY  
 THIS PLAN LIES WITHIN THE REGIONAL DISTRICT OF NORTH OKANAGAN  
 ALL DIMENSIONS ARE TO THE EXTERIOR FACE OF THE BUILDING  
 THE C.M.C. ADDRESS IS:  
 3743 OKANAGAN LANDING ROAD, VERNON

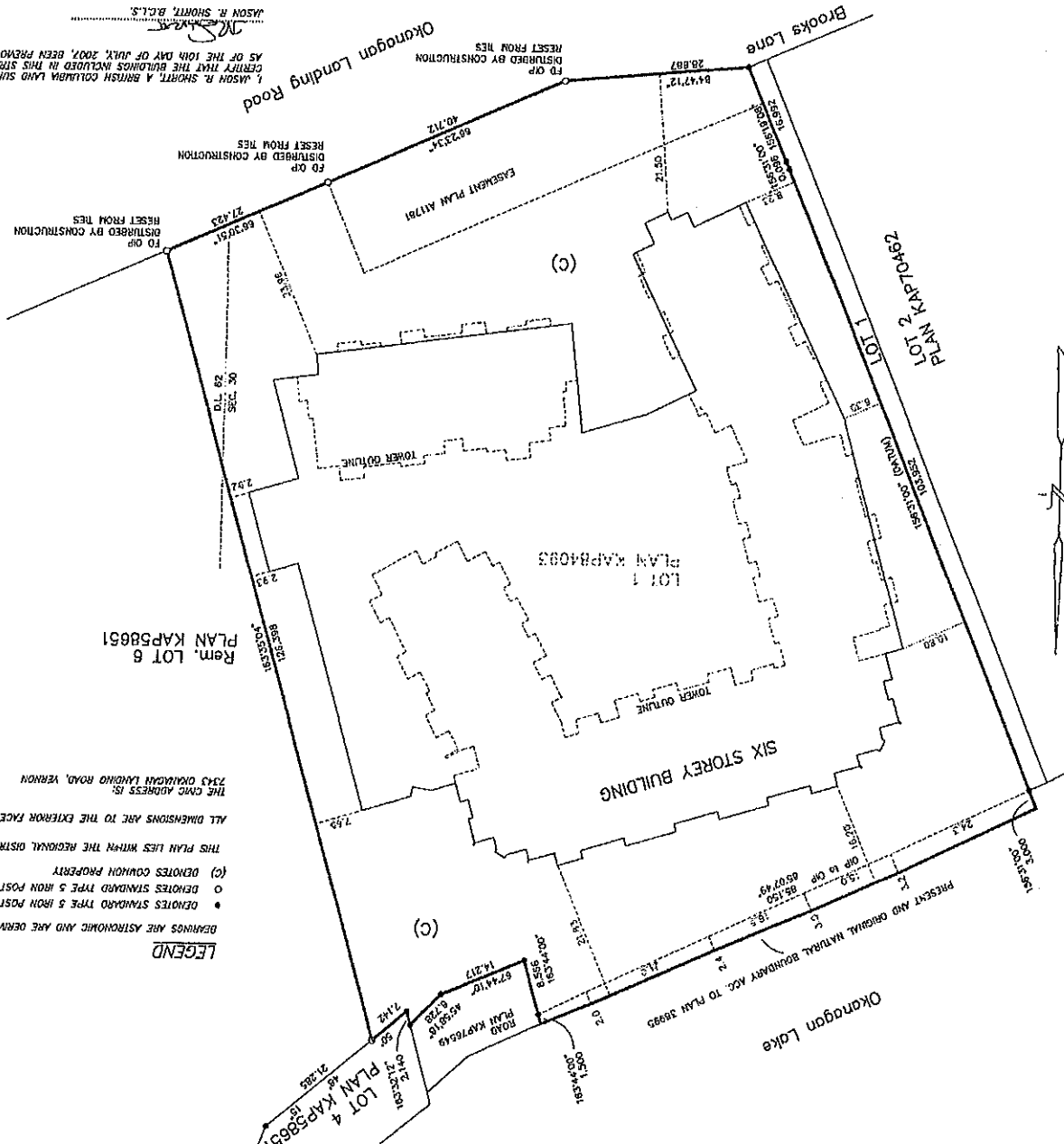

I, JASON R. SHORT, A BRITISH COLUMBIA LAND SURVEYOR, HEREBY CERTIFY THAT THE BUILDINGS INCLUDED IN THIS STRATA PLAN HAVE NOT, AS OF THE 10th DAY OF JULY, 2007, BEEN PREVIOUSLY OCCUPIED.  
 JASON R. SHORT, B.C.L.S.  
 I, JASON R. SHORT, A BRITISH COLUMBIA LAND SURVEYOR, CERTIFY THAT THE BUILDINGS ERECTED ON THE PARCEL DESCRIBED ABOVE ARE WITHIN THE EXTERNAL BOUNDARIES OF THE LAND THAT IS THE SUBJECT OF THE STRATA PLAN.  
 DATE: JULY 10th, 2007  
 JASON R. SHORT, B.C.L.S.  
 I, JASON R. SHORT, A BRITISH COLUMBIA LAND SURVEYOR, OF VERNON, IN BRITISH COLUMBIA, CERTIFY THAT I WAS PRESENT AT AND PERSONALLY SUPERVISED THE SURVEY REPRESENTED BY THIS PLAN, AND THAT THE SURVEY AND PLAN ARE CORRECT. THE FIELD SURVEY WAS COMPLETED ON THE 4th DAY OF JULY, 2007. THE PLAN WAS COMPLETED AND CHECKED, AND THE CHECKLIST FILED UNDER # 07451, ON THE 12th DAY OF JULY, 2007.

RUSSELL N. SHORT  
 British Columbia Land Surveyor  
 2801 37th Street, Vernon, B.C.  
 Phone 445-0511 Fax 445-2741  
 Tls 23724-0401

**OWNER:**  
 Strata Planee Home Corp.  
 Bldg. No. 862113

**Authorized signatory:**  
 TAVIN MURPHY  
 Authorized signatory

**WITNESS AS TO BOTH SIGNATURES:**  
 NAME: STAN A. SHAW  
 ADDRESS: 2441-32nd St.  
 VERNON, B.C.  
 OCCUPATION: B.C.L.S.

**WITNESS AS TO BOTH SIGNATURES:**  
 NAME: MIKE MAIER  
 ADDRESS AS TO BOTH SIGNATURES:  
 407-8 Ave SW (LGNV), AB  
 BANYKRB

**FIRST FLOOR, STRATA LOTS 1 TO 8.**  
 SCALE 1:250 (All distances are shown in metres)

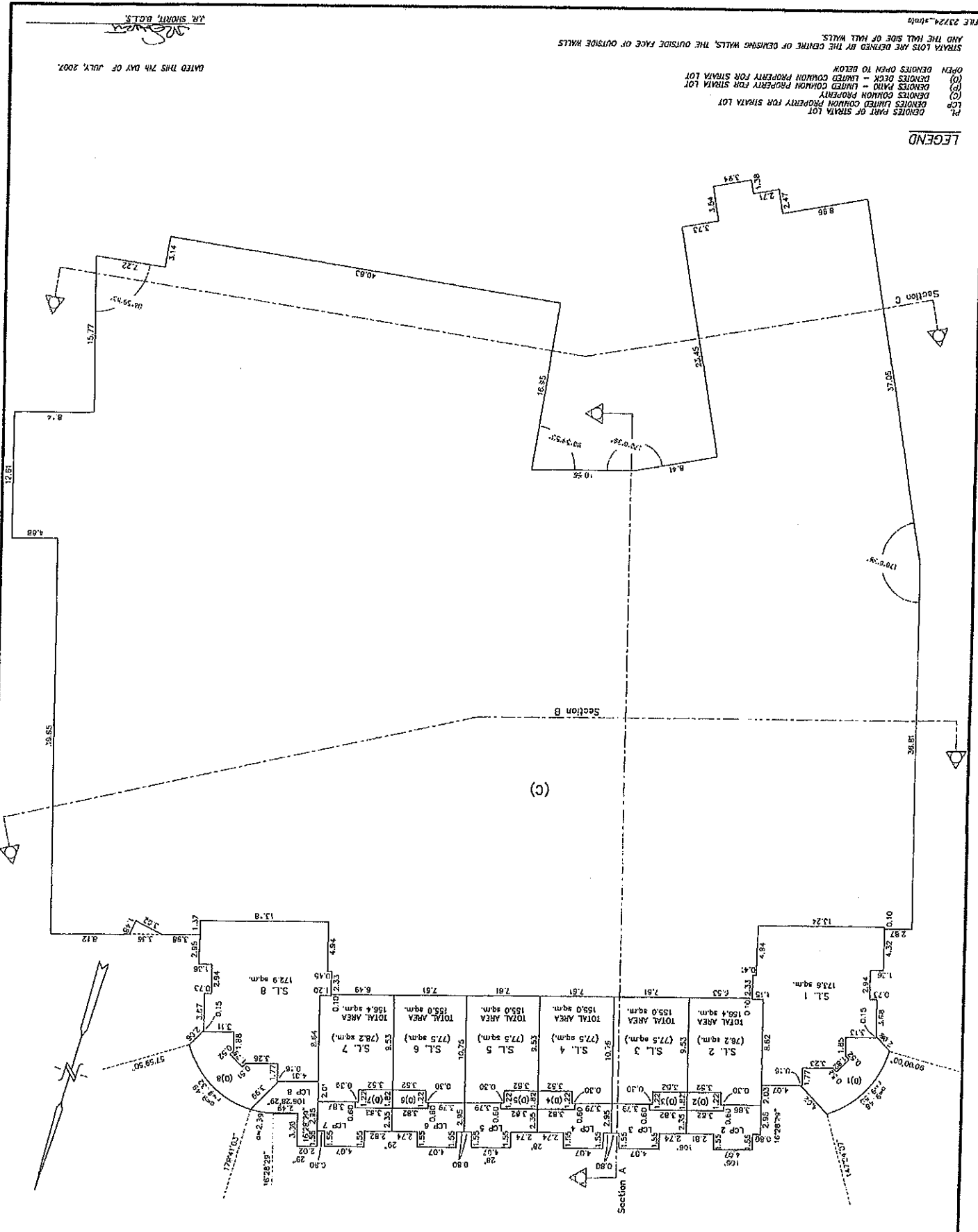
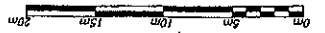

**LEGEND**

- P1 DENOTES PART OF STRATA LOT
- LCP DENOTES LIMITED COMMON PROPERTY FOR STRATA LOT
- (C) DENOTES COMMON PROPERTY
- (P) DENOTES PART OF STRATA LOT
- (O) DENOTES OPEN TO BELOW
- OPEN DENOTES OPEN TO BELOW
- AND THE WALL SIDE OF OUTSIDE WALLS
- STRATA LOTS ARE DENIED BY THE CENTRE OF DEKING WALLS, THE OUTSIDE FACE OF OUTSIDE WALLS

DATE THIS 7th DAY OF JULY, 2007.  
 J.R. SHOWN, B.C.L.S.

**FIRST FLOOR, STRATA LOTS 1 TO 8.**

SCALE 1:250 (All distances are shown in metres)

Amended Pursuant to Section 158, Strata Property Act, Take 29th day of July 2008. See amended Sheet 2A.

LB225293 CS

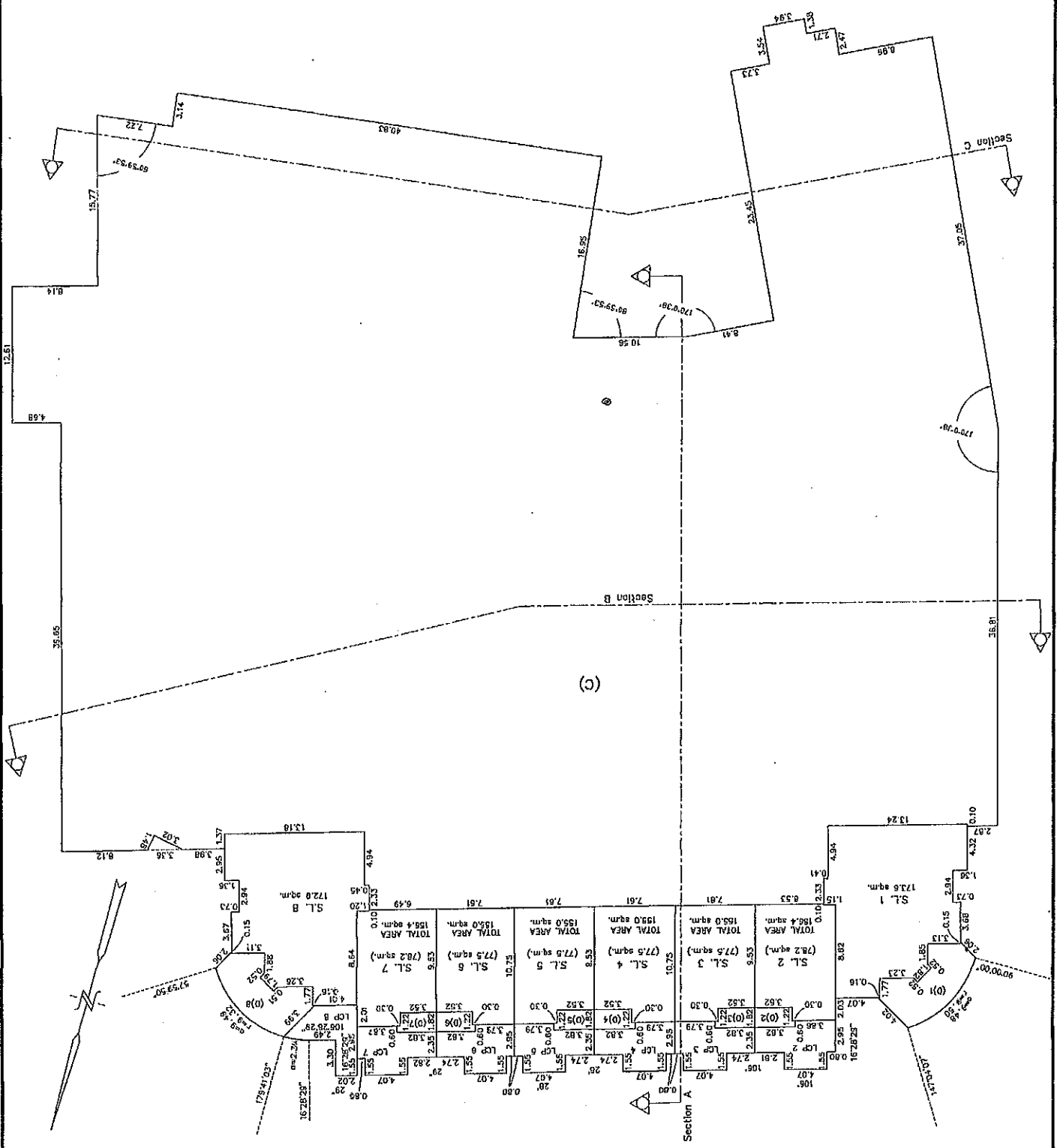

**LEGEND**

- PL DENOTES PART OF STRATA LOT
- LCP DENOTES LIMITED COMMON PROPERTY FOR STRATA LOT
- (C) DENOTES COMMON PROPERTY
- (P) DENOTES COMMON PROPERTY FOR STRATA LOT
- (O) DENOTES OPEN - LIMITED COMMON PROPERTY FOR STRATA LOT
- OPEN DENOTES OPEN TO BELOW

STRATA LOTS ARE DERIVED BY THE CENTRE OF DEWISING WALLS, THE OUTSIDE FACE OF OUTSIDE WALLS AND THE HALL SIDE OF HALL WALLS.

DATED THIS 7th DAY OF JULY, 2007.

J.R. SHORT, B.C.L.S.

**Explanatory Plan Amending Strata Plan KAS3310 to designate Limited Common Property for the use of Strata Lots 1 through 104, Strata Plan KAS3310, D.L. 71, O.D.Y.D.**  
 Pursuant to Section 258, Strata Property Act

**FIRST FLOOR, STRATA LOTS 1 to 8, Limited Common Property, and Common Property.**

SCALE 1:250 (All distances are shown in metres)

0m 5m 10m 15m 20m

**STRATA PLAN KAS3310**

DEPOSITED IN THE LAND TITLE OFFICE AT KALOOKOPIS, B.C. THIS 24th DAY OF JULY, 2008

REGISTRAR *gpbv*

LG 225293

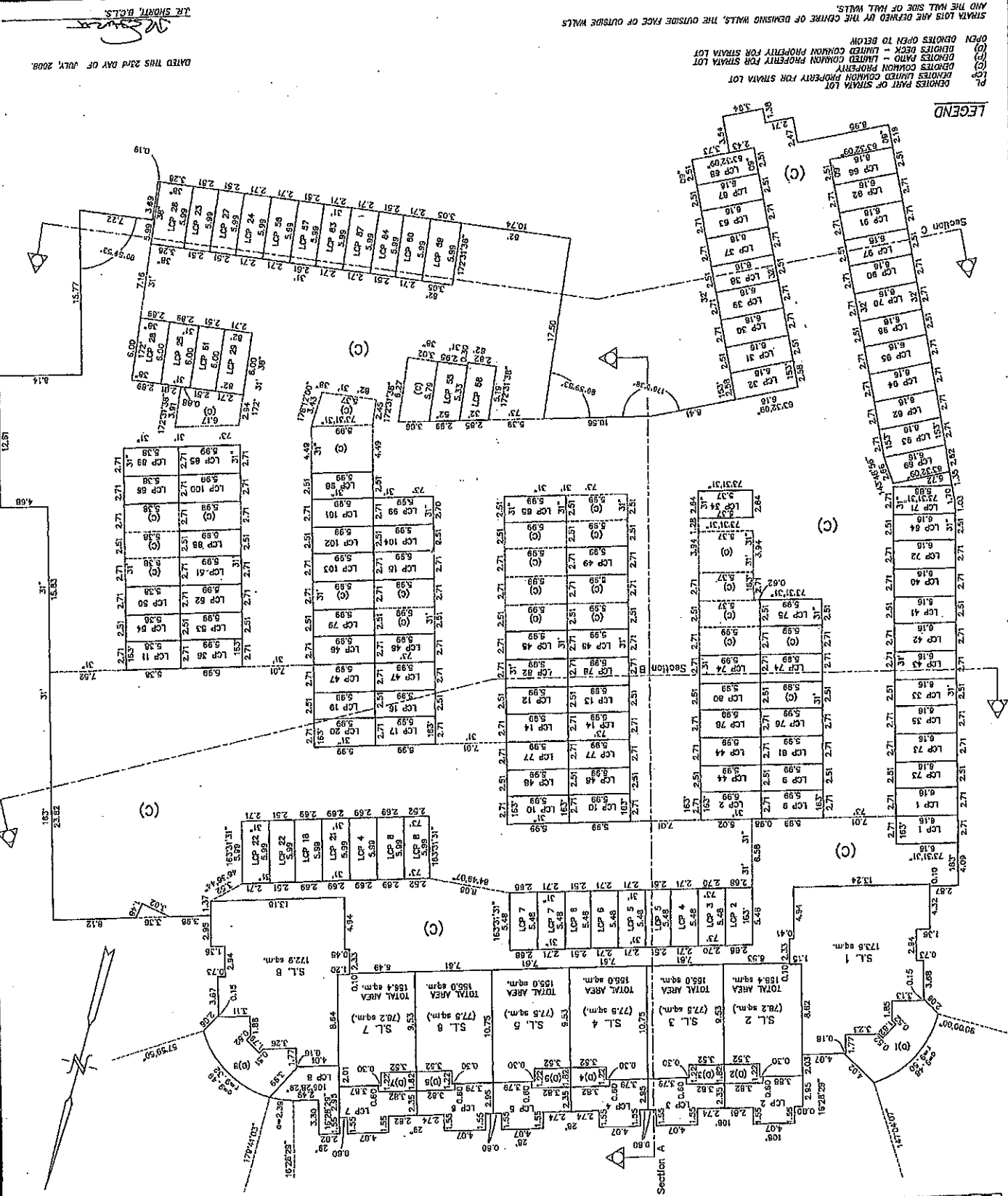

**LEGEND**

- LCP DENOTES PART OF STRATA LOT
- LCP DENOTES LIMITED COMMON PROPERTY FOR STRATA LOT
- (C) DENOTES COMMON PROPERTY FOR STRATA LOT
- (O) DENOTES OPEN TO BELOW
- OPEN DENOTES OPEN TO BELOW

STRATA LOTS ARE DEFINED BY THE CENTRE OF DEMISING WALLS, THE OUTSIDE FACE OF OUTSIDE WALLS AND THE HALL SIDE OF HALL WALLS.

DATED THIS 24th DAY OF JULY, 2008.

J.R. SHORR, B.C.L.S.

SECOND FLOOR, STRATA LOTS 2 TO 7, 9 TO 43.  
SCALE 1:250 (All distances are shown in metres)

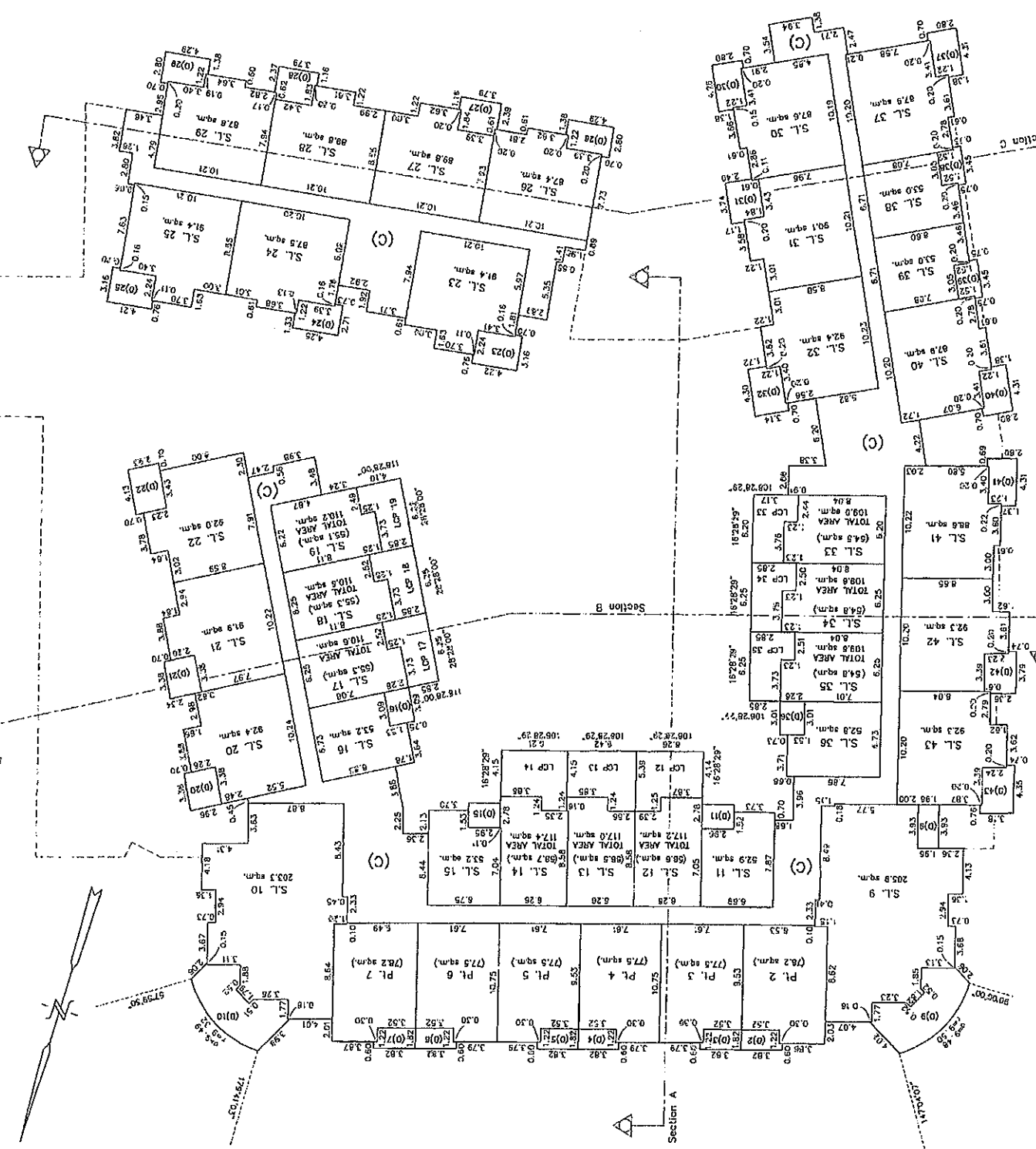

DATED THIS 7th DAY OF JULY, 2002.

JR. SHORTT, B.C.L.S.

STRATA LOTS ARE DEFINED BY THE CENTRE OF DEMISING WALLS, THE OUTSIDE FACE OF OUTSIDE WALLS AND THE HALL SIDE OF HALL WALLS.

- PL DENOTES PART OF STRATA LOT
- LCP DENOTES LIMITED COMMON PROPERTY FOR STRATA LOT
- (C) DENOTES COMMON PROPERTY
- (C) DENOTES PART OF STRATA LOT
- OPEN DEPOSITS OPEN TO BELOW

LEGEND

THIRD FLOOR, STRATA LOTS 12-14, 17-19, 44-72.

SCALE 1:250 (All distances are shown in metres)

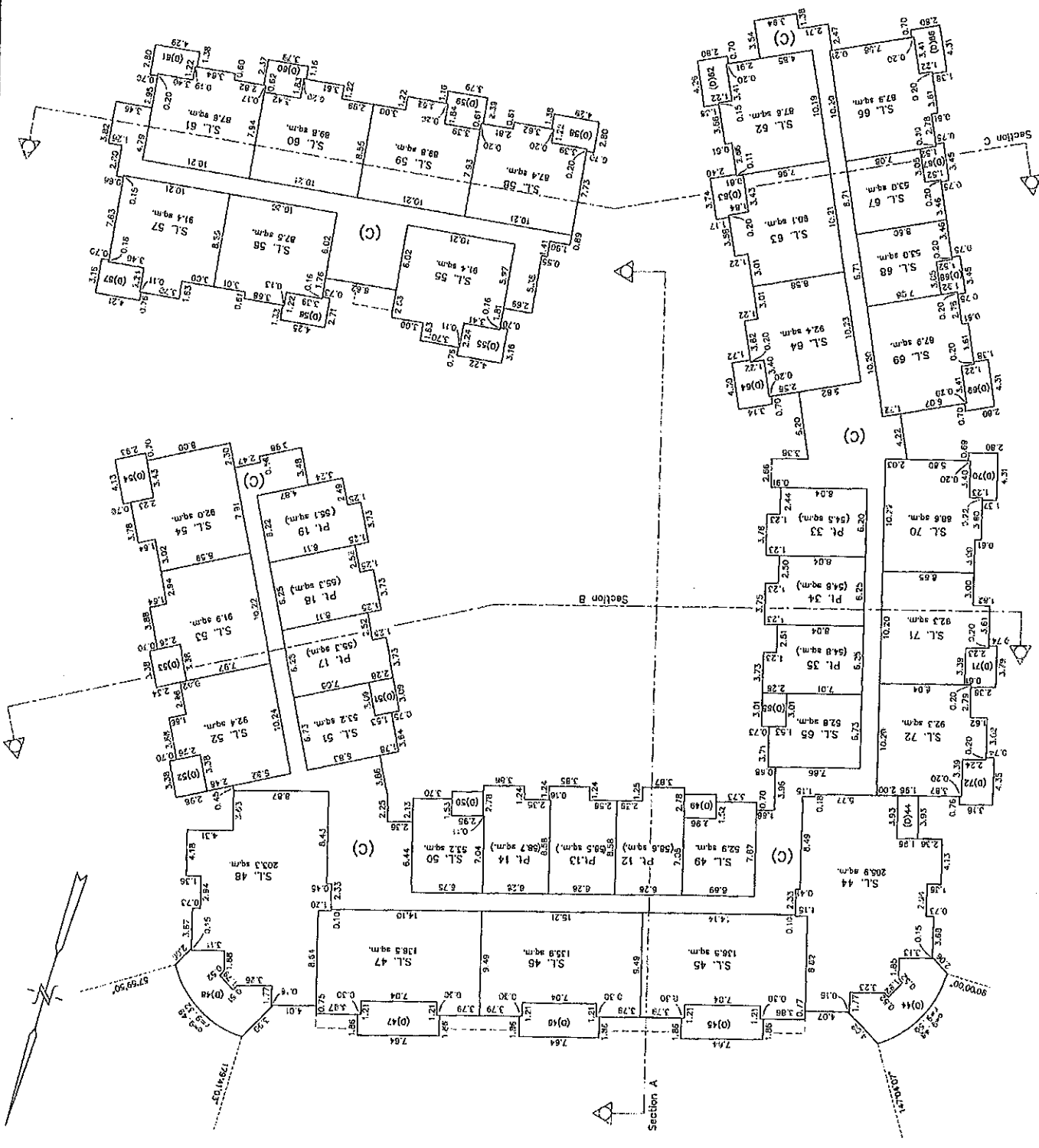

LEGEND

- LP DENOTES PART OF STRATA LOT
- LD DENOTES LIMITED COMMON PROPERTY FOR STRATA LOT
- (C) DENOTES COMMON PROPERTY
- (O) DENOTES OPEN TO BELOW
- OPEN DENOTES OPEN TO BELOW
- (O) DENOTES DECK -- LIMITED COMMON PROPERTY FOR STRATA LOT
- (O) DENOTES PATIO -- LIMITED COMMON PROPERTY FOR STRATA LOT
- (O) DENOTES DECK -- LIMITED COMMON PROPERTY FOR STRATA LOT

STRATA LOTS ARE DEFINED BY THE CENTRE OF DIVISION WALLS, THE OUTSIDE FACE OF OUTSIDE WALLS AND THE WALL SIDE OF OPEN WALLS.

FILE 23724.mxd

DATED THIS 7TH DAY OF JULY, 2007.

J.R. SHORT, B.C.L.S.

**FOURTH FLOOR, STRATA LOTS 73-97.**  
 SCALE 1:250 (All distances are shown in metres)

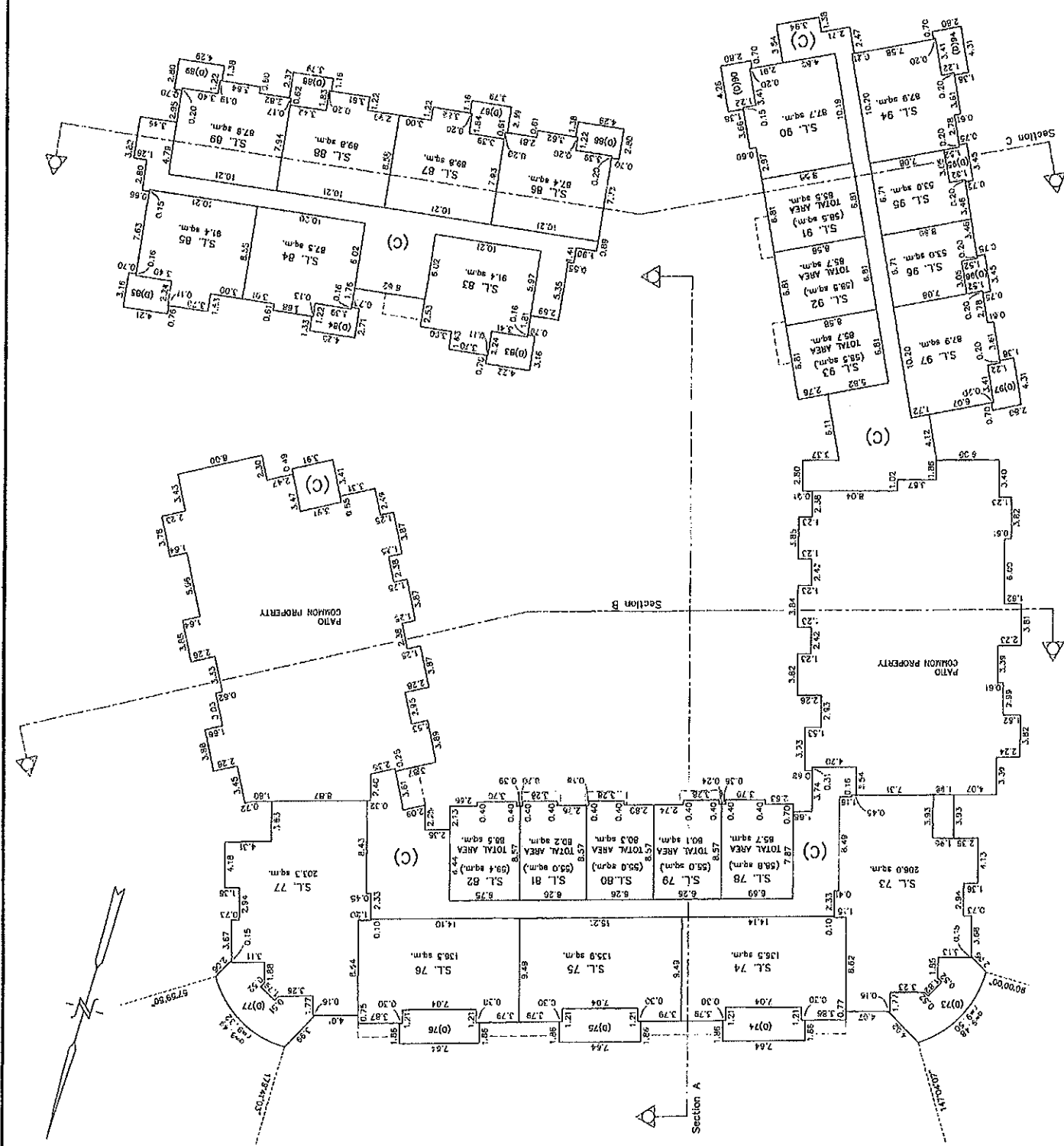
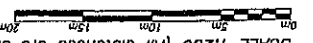

**LEGEND**

- (A) DENOTES PART OF STRATA LOT
- (B) DENOTES COMMON PROPERTY FOR STRATA LOT
- (C) DENOTES COMMON PROPERTY FOR STRATA LOT
- (D) DENOTES DECK - LIMITED COMMON PROPERTY FOR STRATA LOT
- (E) DENOTES OPEN TO BELOW

STRATA LOTS ARE DERIVED BY THE CENTRE OF DEWISHING WALLS, THE OUTSIDE FACE OF OUTSIDE WALLS AND THE WALL SIDE OF HALL WALLS.

DATE THIS 21<sup>ST</sup> DAY OF JULY, 2007.  
 J.R. SHORR, B.C.L.S.  
 [Signature]



FIFTH FLOOR, STRATA LOTS 78-82, 91-93, 98-104.

SCALE 1:250 (All distances are shown in metres)

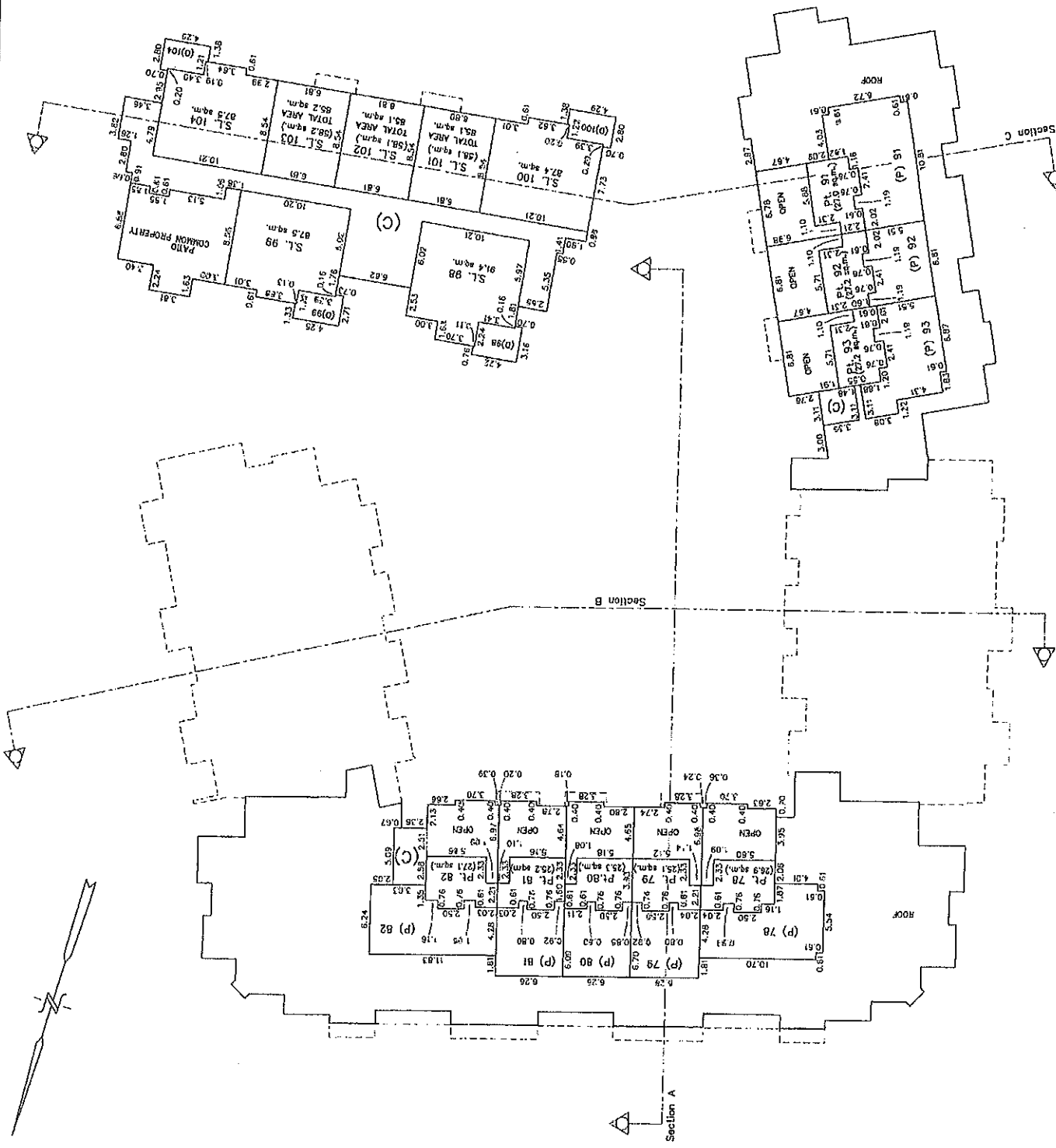
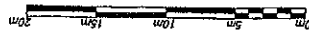

LEGEND

- P. DENOTES PART OF STRATA LOT
- LCP DENOTES LIMITED COMMON PROPERTY FOR STRATA LOT
- (C) DENOTES COMMON PROPERTY FOR STRATA LOT
- (O) DENOTES PART OF COMMON PROPERTY FOR STRATA LOT
- OPEN DENOTES OPEN TO BELOW

STRATA LOTS ARE BOUND BY THE CENTRE OF DEMISING WALLS, THE OUTSIDE FACE OF INSIDE WALLS AND THE WALL SIDE OF OUTSIDE WALLS.

FILE 21724-3/10

DATED THIS 7th DAY OF JULY, 2007.

J.R. SHORT, M.C.S.

SIXTH FLOOR, STRATA LOTS 101-103.  
SCALE 1:250 (All distances are shown in metres)

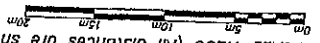

Section A

Section B

Section C

LEGEND

- PL DENOTES PART OF STRATA LOT
- LCP DENOTES LIMITED COMMON PROPERTY FOR STRATA LOT
- (C) DENOTES COMMON PROPERTY
- (P) DENOTES PART - LIMITED COMMON PROPERTY FOR STRATA LOT
- (O) DENOTES OPEN TO BELOW
- OPEN DENOTES OPEN TO BELOW

STRATA LOTS ARE DEFINED BY THE CENTRE OF BUILDING WALLS, THE OUTSIDE FACE OF OUTSIDE WALLS AND THE HALL SIDE OF HALL WALLS.

PL 23724-1/1019

DATED THIS 7th DAY OF JULY, 2007.

J.M. SHORT, EGLS.

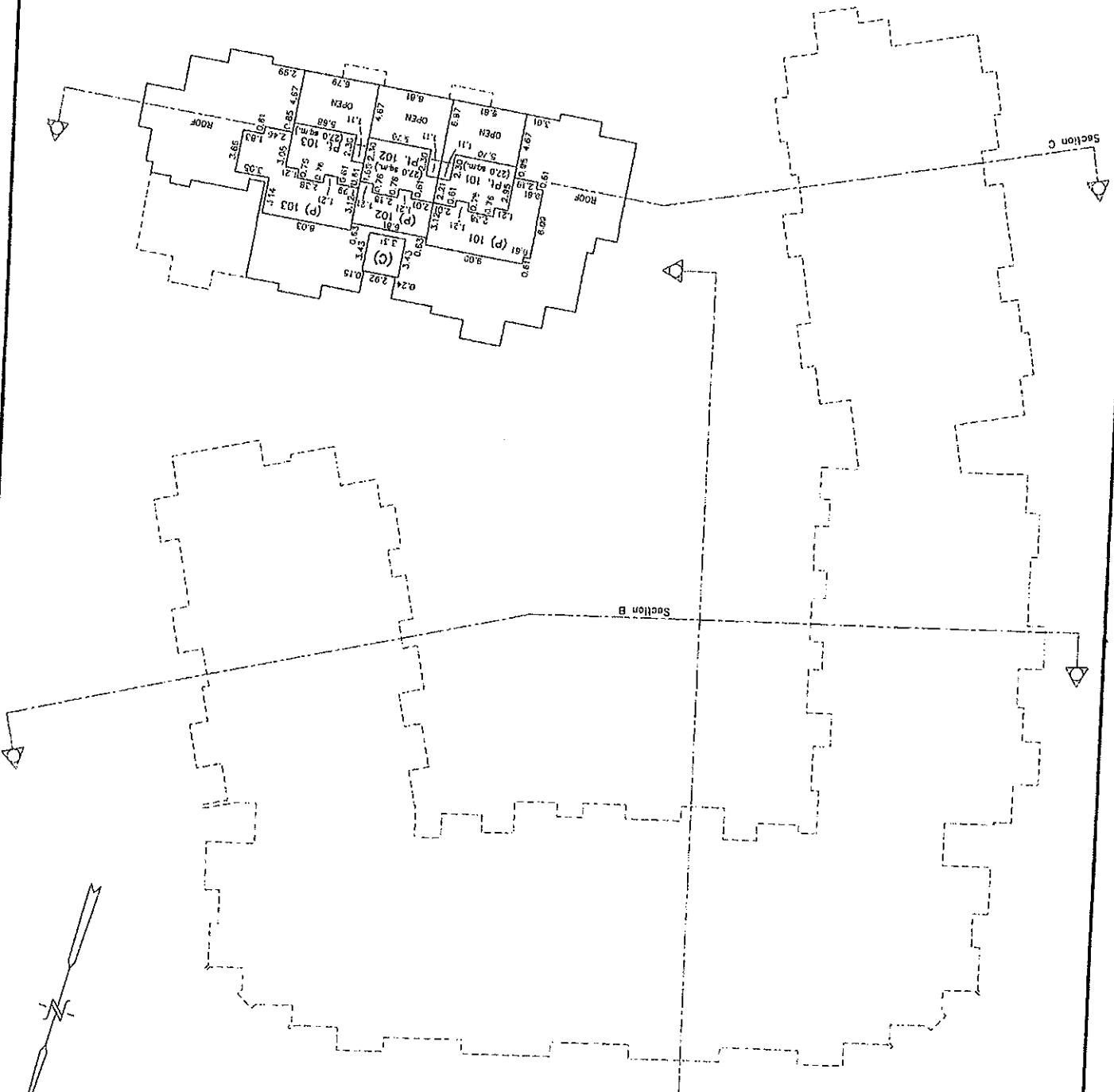

**BUILDING SECTIONS**  
 SCALE 1:250 (All distances are shown in metres)

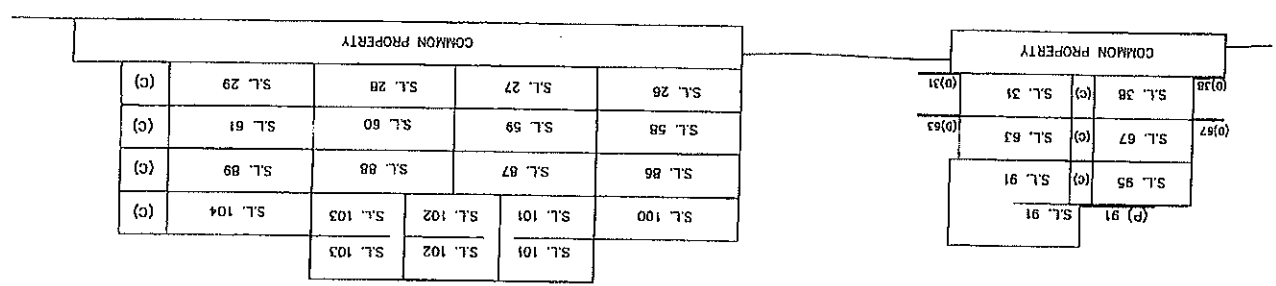
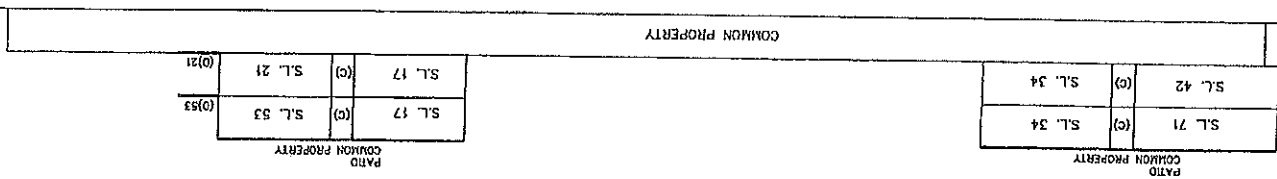
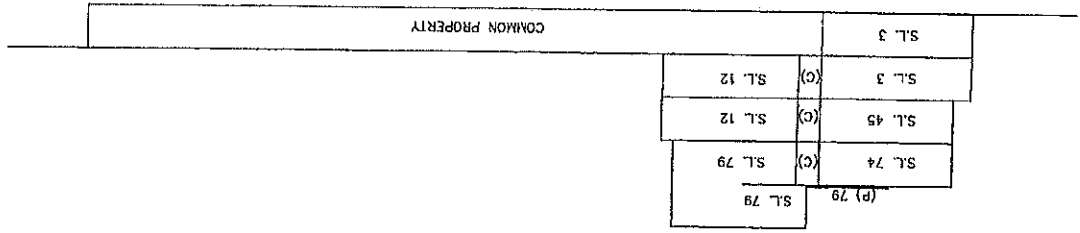

**LEGEND**

- PL DENOTES PART OF STRATA LOT
- LCP DENOTES LIMITED COMMON PROPERTY FOR STRATA LOT
- (C) DENOTES COMMON PROPERTY
- (P) DENOTES PATIO - LIMITED COMMON PROPERTY FOR STRATA LOT
- (C) DENOTES COMMON PROPERTY FOR STRATA LOT
- (P) DENOTES PATIO - LIMITED COMMON PROPERTY FOR STRATA LOT
- OPEN DENOTES OPEN TO BELOW

STRATA LOTS ARE DEFINED BY THE CENTRE OF DEMISING WALLS, THE OUTSIDE FACE OF OUTSIDE WALLS AND THE HALL SIDE OF HALL WALLS.

DATE THIS 7th DAY OF JULY, 2007.

J.R. SHORR, D.C.L.S.